Święty, Święty, Święty
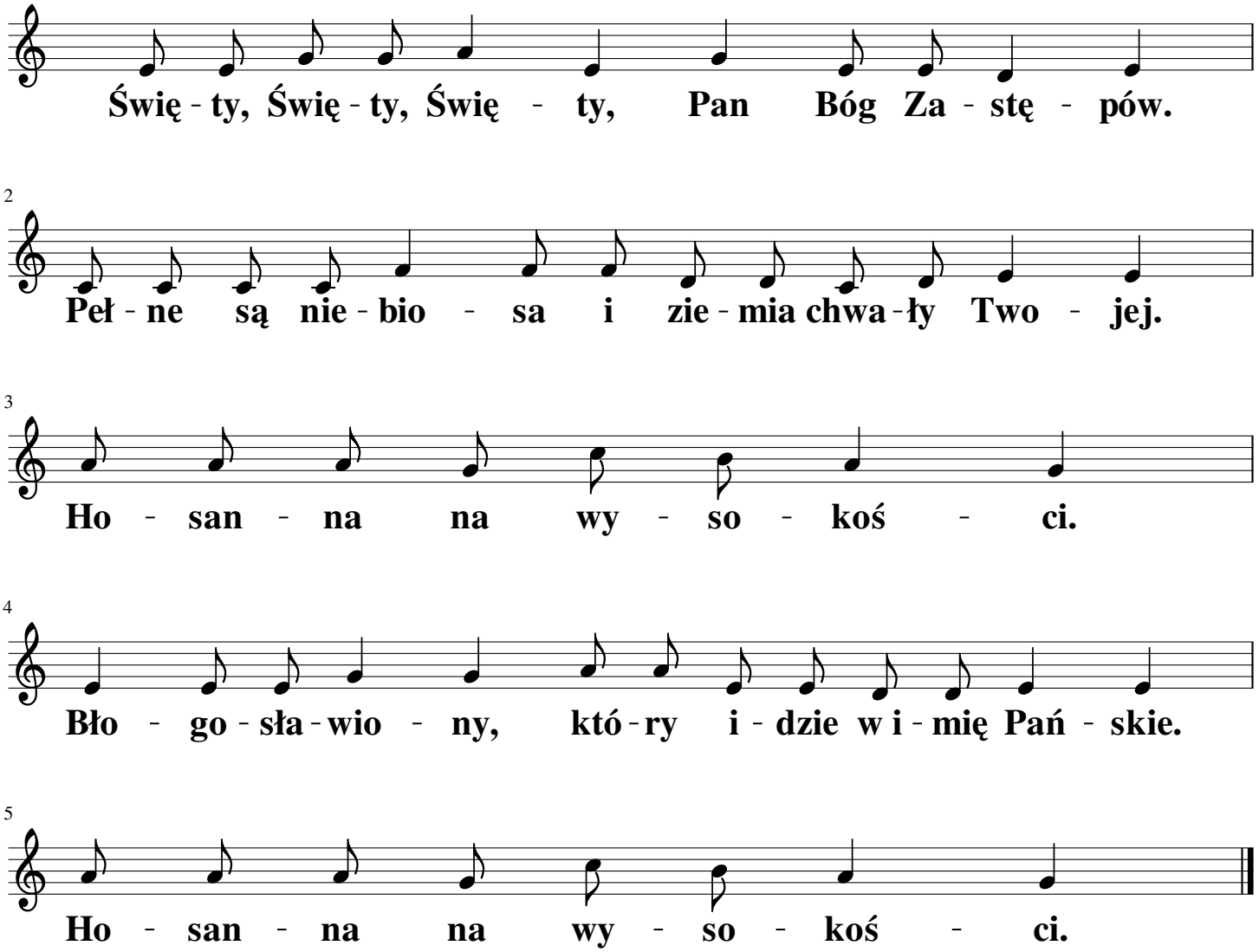
Muz. ks. Ireneusz Pawlak