Psalm:
Otwierasz rękę karmisz nas do syta
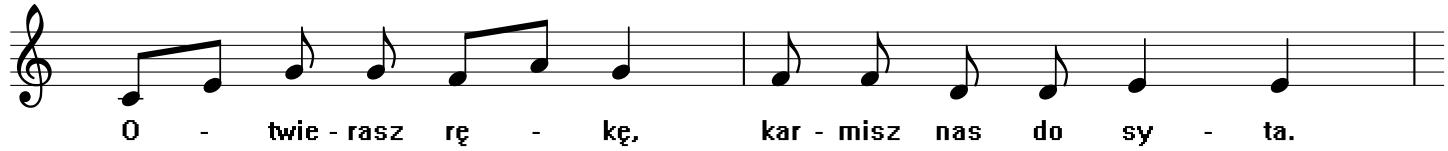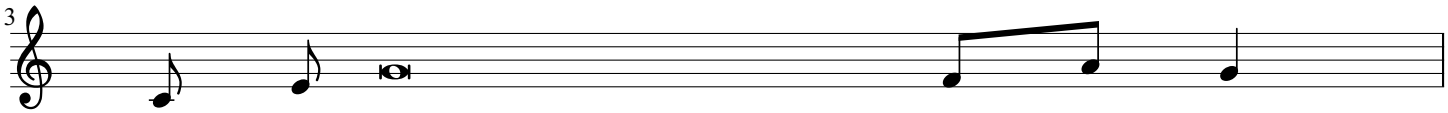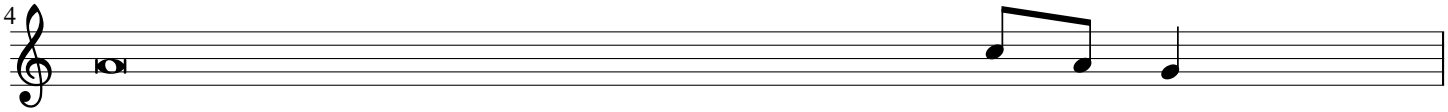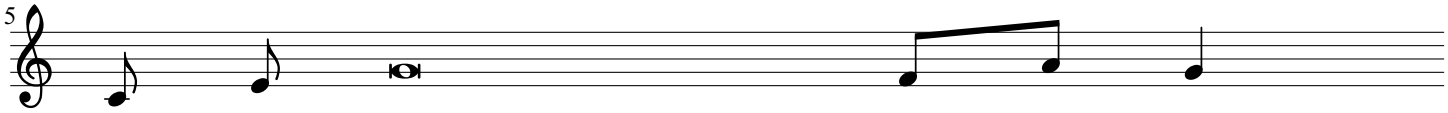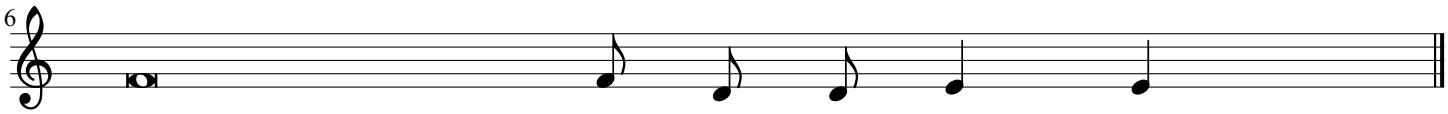
Ks. K.Pasionek