# Liturgiczna msza polska, Kyrie
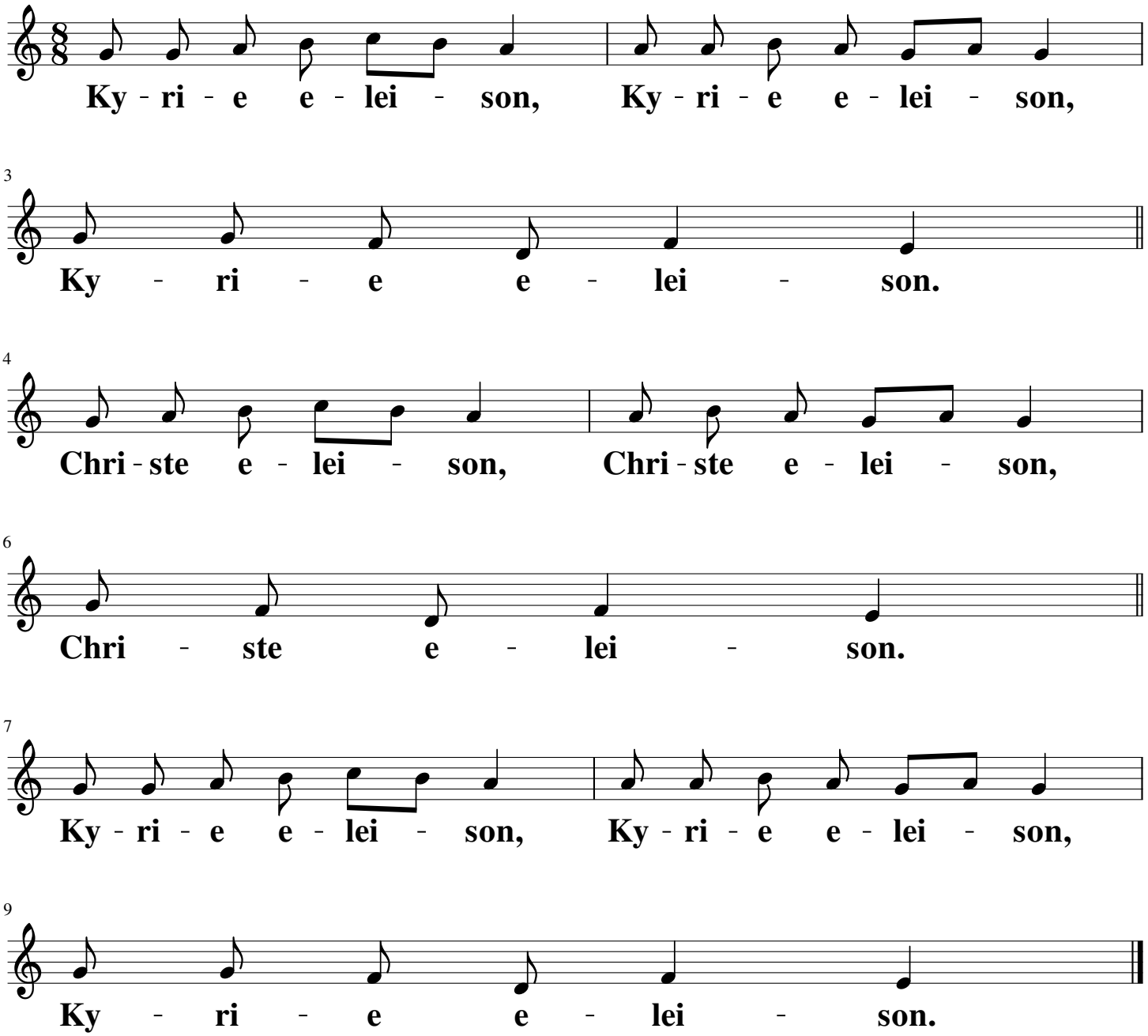
Mel. ks. Ireneusz Pawlak