Być blisko Ciebie chcę

Tekst: ks. J. Tatarczyk SVD
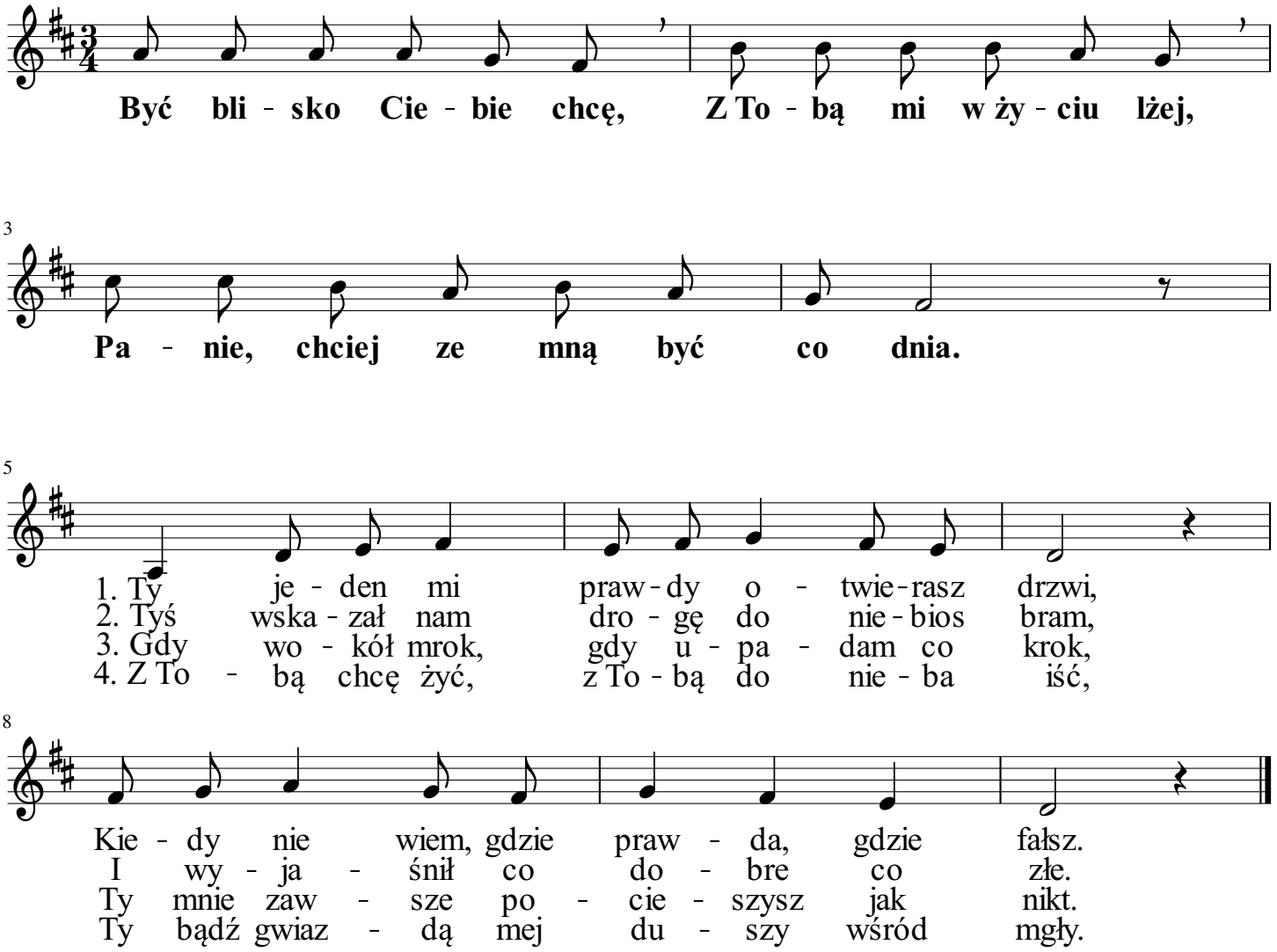
Mel: R. Dwornik