Baranku Boży
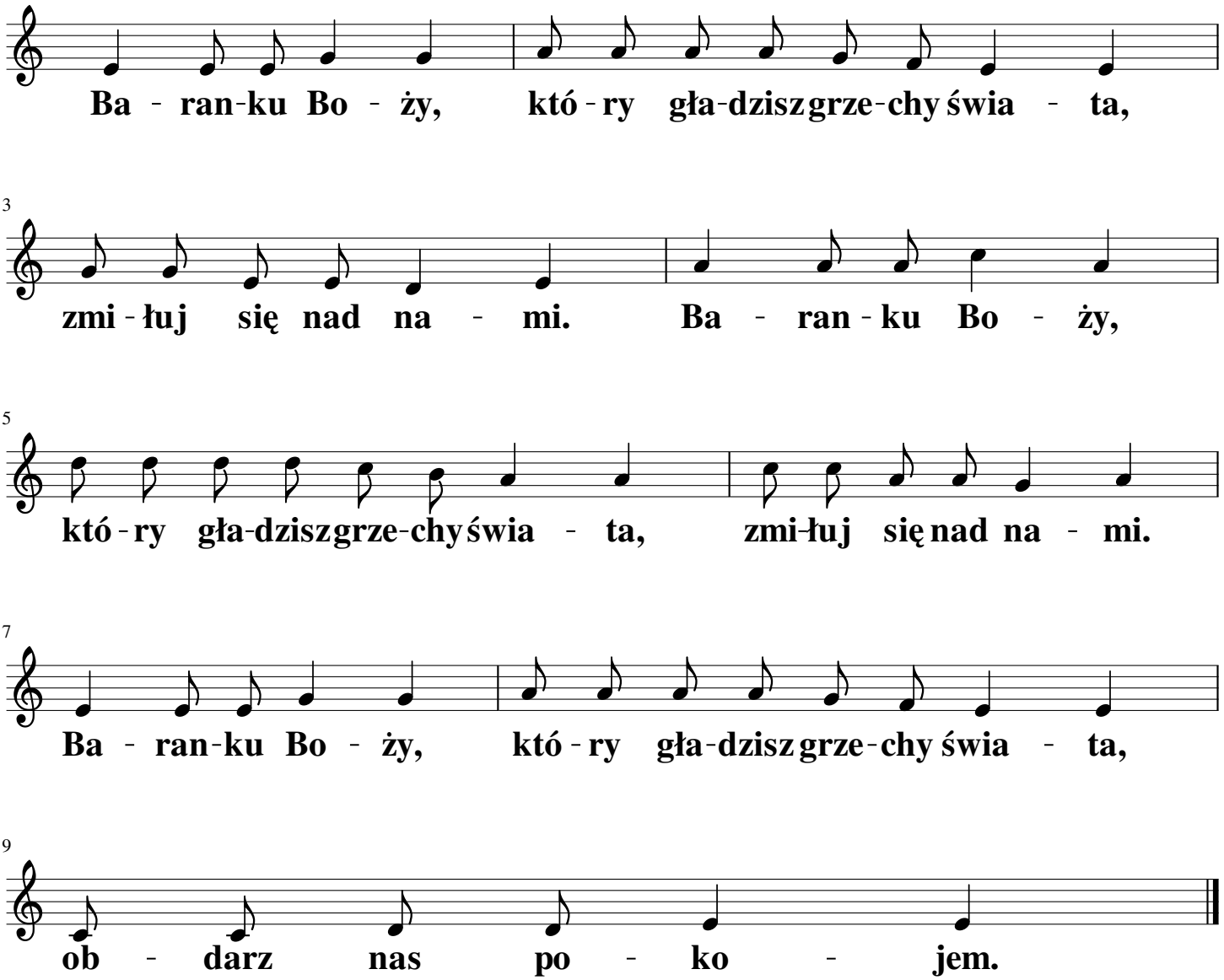
Mel: ks. Ireneusz Pawlak